Clay County Official Zoning Map - 2012

Planning & Zoning Department

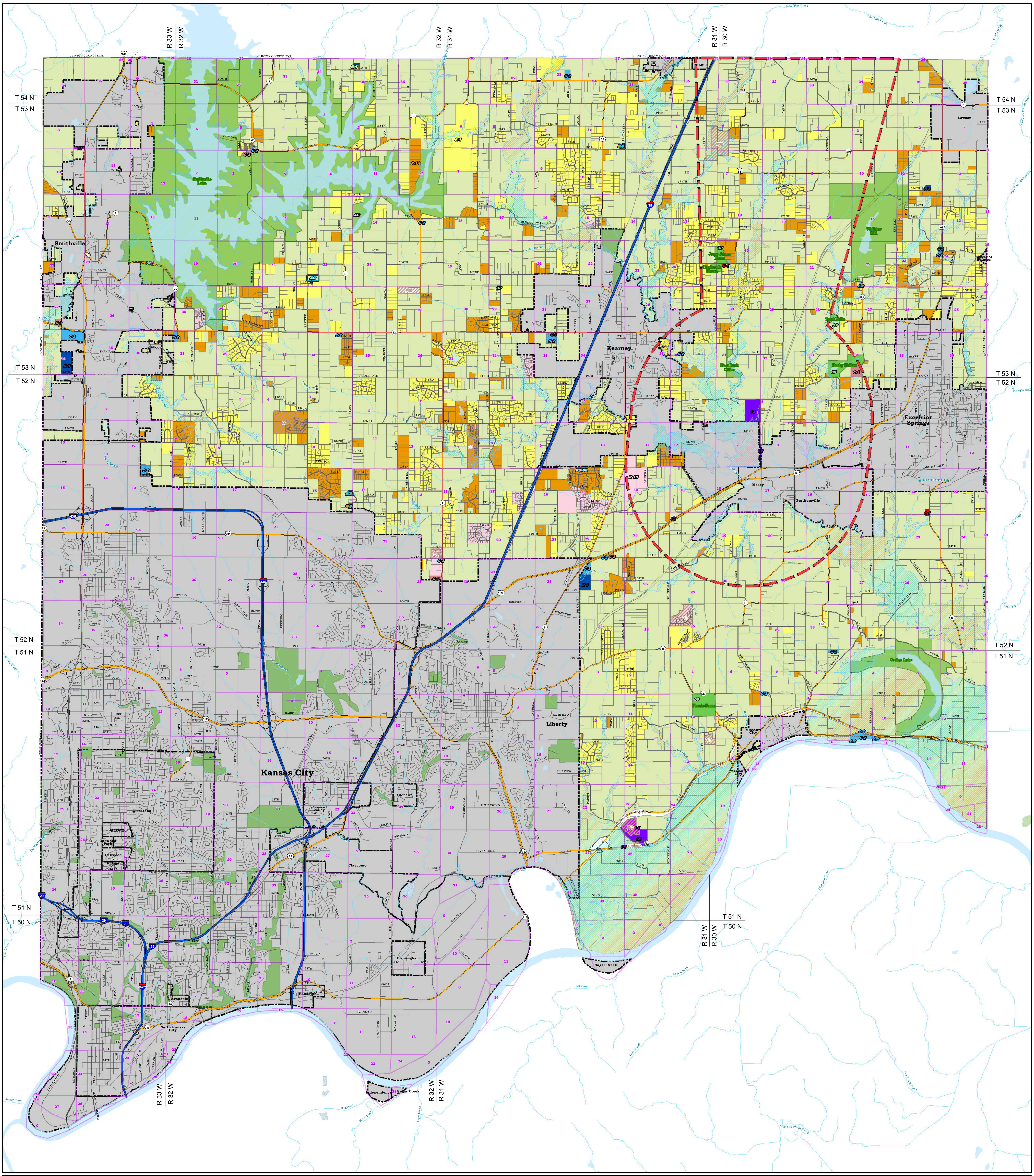

Map Legend

Roads
- Interstates
- Highways
- Local Roads
- Highway Ramps

Parks

2012 City Limits

Parcels w/Info (2006)

Rivers (Local)

Floodplain

Rezoning Cases (2012)
- AG
- R-1
- R-1A/R-5
- R-1B/RU

Overlay Districts
- CD (Conservation District)
- PUD (Planned Unit Development)

Airport Area Overlay

Zoning Districts (2011)
- AG
- R-1
- R-1A/R-5
- R-1B/RU
- R-3
- C-1
- C-2
- C-3
- I-1
- I-2
- OP

N
W E
S

0 0.5 1 2 3 4 Miles

1 inch = 3,000 feet

SEAL OF CLAY COUNTY MISSOURI

Clay County Planning & Zoning Department

(Zoning Districts current as of December 31, 2012)

Zoning Descriptions found in the 2011 Clay County Land Development Code

Parcel Layer provided by:
GIS/Mapping, Cathy Rinehart, Clay County Assessor
(Current as of December 31, 2006)

Path: G:\GIS\Project_Files\Zoning_Map-42x60_P.mxd

Date: 4/18/2013